

Note:
This is lot 175
Section No. 3
Sunny Slopes
P.B. 6-H P. 11

FILED
GREENVILLE CO., S.C.
AUG 2 2 17 PM '85
DONNIE S. TANKERSLEY
R.M.C.

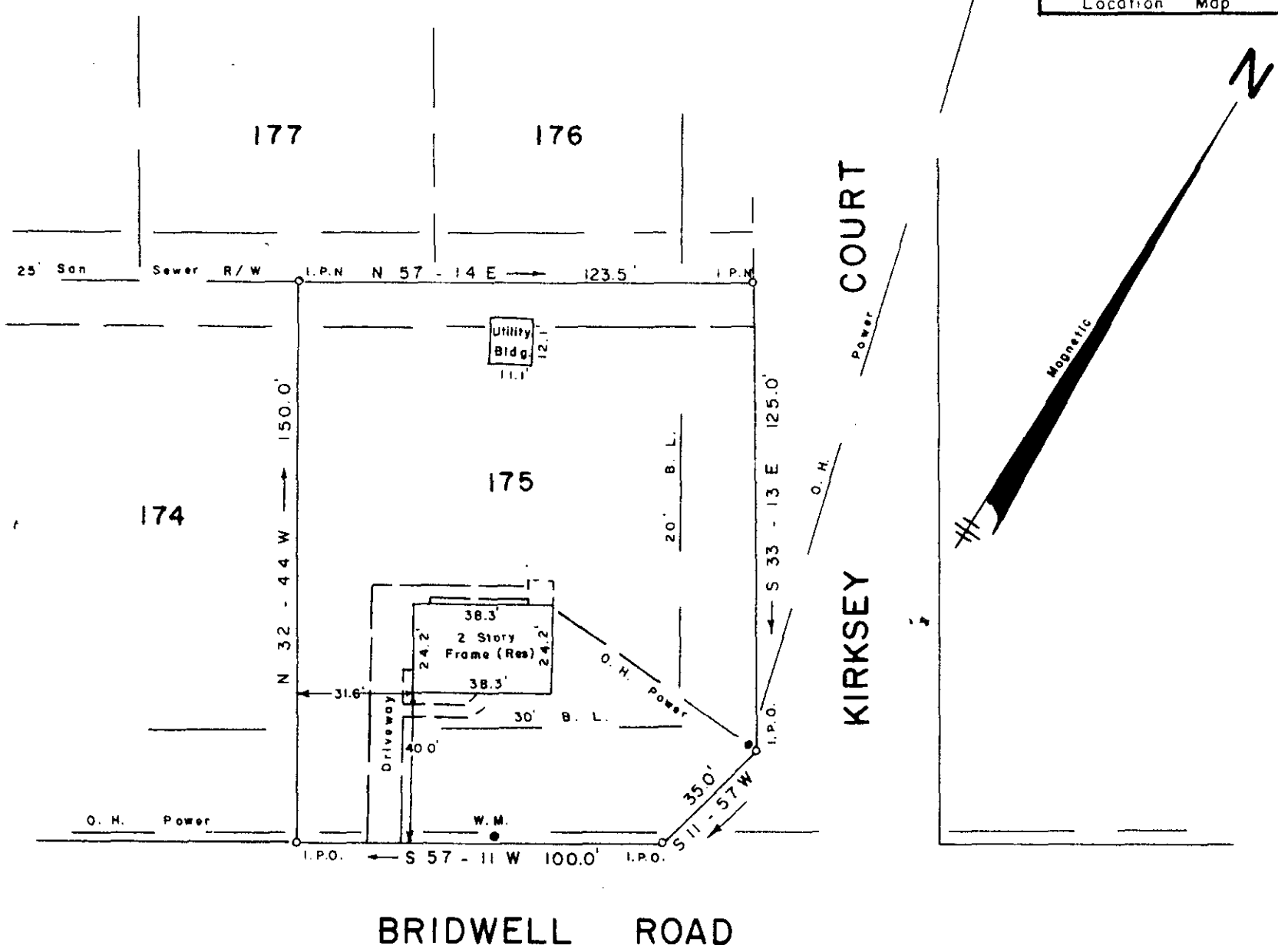
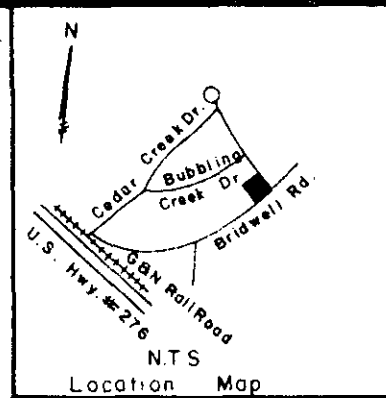

SURVEY FOR
MARK A. BOWLING
LISA M. BOWLING
NEAR TRAVELERS REST GREENVILLE COUNTY 3995
SOUTH CAROLINA
JULY 24, 1985
AUG 2 1985

11-5-64

To The Best Of My Knowledge This Structure Is Not In An Established Flood Zone.

I Hereby Certify That The Measurements As Shown Above Are Correct And There Are No Encroachments Or Projections Other Than Shown.

I Hereby Certify That The Ratio Of Precision Of The Field Survey is 1/5000 As Shown Hereon And The Area Was Determined By Computer.

JEFFERY M. PLUMBLEE, INC.
LAND SURVEYING

Jeffery M. Plumblee
SOUTH CAROLINA
REGISTERED
LAND SURVEYOR
7881
Scale: 1" = 40'

P O BOX 788
TRAVELERS REST S C 29690 (803) 834-4426